

**BUREAU VERITAS**  
Certification



## Certificate

awarded to

### Wieland Werke AG

Division: Extruded & drawn products

Graf-Arco-Str. 36

89079 Ulm, Germany

(Sites are shown on the annex)

Bureau Veritas Certification certifies that the Management System of the above organisation has been assessed and found to be in accordance with the requirements of the standards detailed below.

#### Standard

**DIN EN ISO 9001:2008**

#### Scope of supply

Development, Production and Sale of Rods, Wires, Sections, Tubes and Components in Copper and Copper Alloys

In-house physical tests on products manufactured by Wieland

Original approval date:: 21.08.1987

Subject to the continual satisfactory operation of the organisation's Management System, this certificate is valid from

Date of certification: 11.07.2011 Valid until: 09.07.2014

To check this certificate validity you may contact Bureau Veritas Certification. Further clarifications regarding the scope of this certificate and the applicability of the Management Systems requirements may be obtained by consulting the organisation.

Date: 11.07.2011

*Andrea Ullrich*

Local Technical Manager

Page 1/2

Certificate number: **DE002186-1**

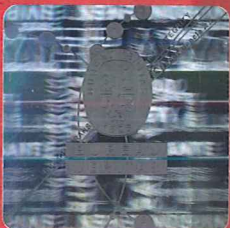

**BUREAU VERITAS**  
Certification



***Annex to the Certificate N° DE002186-1***

awarded to

**Wieland Werke AG**

Division: Extruded & drawn products

Graf-Arco-Str. 36

89079 Ulm, Germany

This annex is valid in association with the Certificate (Page 1).

**DIN EN ISO 9001:2008**

The Scope of supply

**Development, Production and Sale of Rods, Wires, Sections, Tubes and Components in  
Copper and Copper Alloys**

**In-house physical tests on products manufactured by Wieland**

is valid for the following sites:

Site	Address
Wieland Werke AG Division: Extruded & drawn products	Graf-Arco-Straße 36 89079 Ulm, Germany
Wieland Werke AG Division: Extruded & drawn products	Wielandstraße 26 89269 Vöhringen, Germany

Date: 11.07.2011

Page: 2/2

Certificate number: **DE002186-1**

Valid until: 09.07.2014

